

Extent of existing exposed internal brick wall to remain on 'view' shown thus.

MISSING CAST IRON COLUMN TO BE REINSTATED.

Existing Timber Stairs
 'SPLIT' TABLE TO ACCOMMODATE C.I. COLUMN.

Proposed timber stairs through area of non-historic floor boards & floor joists

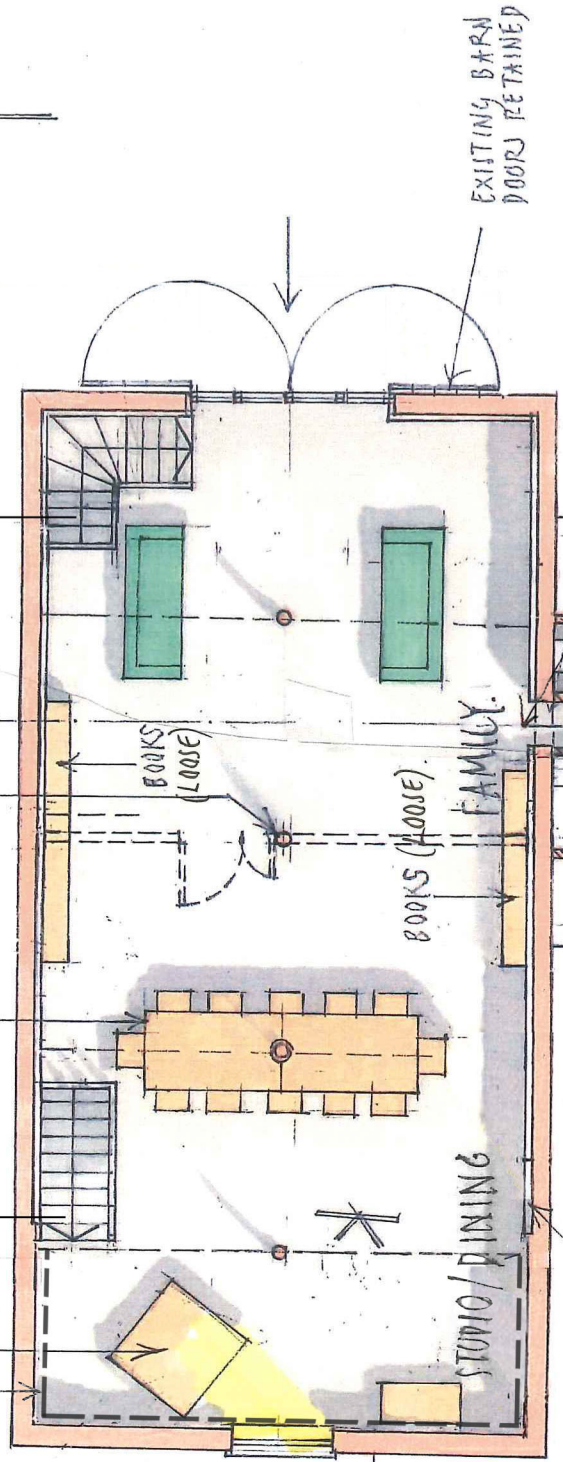

INSULATED TRY LINING TO EXTERNAL WALLS TO REDUCE HEAT LOSS (SUSTAINABILITY).

PROPOSED NARROW (600MM) STEPS TO GAIN ACCESS TO 'QUIET OFFICE / GUEST BEDROOM'

KITCHENETTE

FIRST FLOOR



THERMAL INSULATION

PROPOSED SINGLE GLAZED FIRE ESCAPE WINDOW TO DETAIL.

POSSIBLE STORAGE

PROPOSED SINGLE GLAZED WINDOWS WITHIN EXISTING OPENINGS.

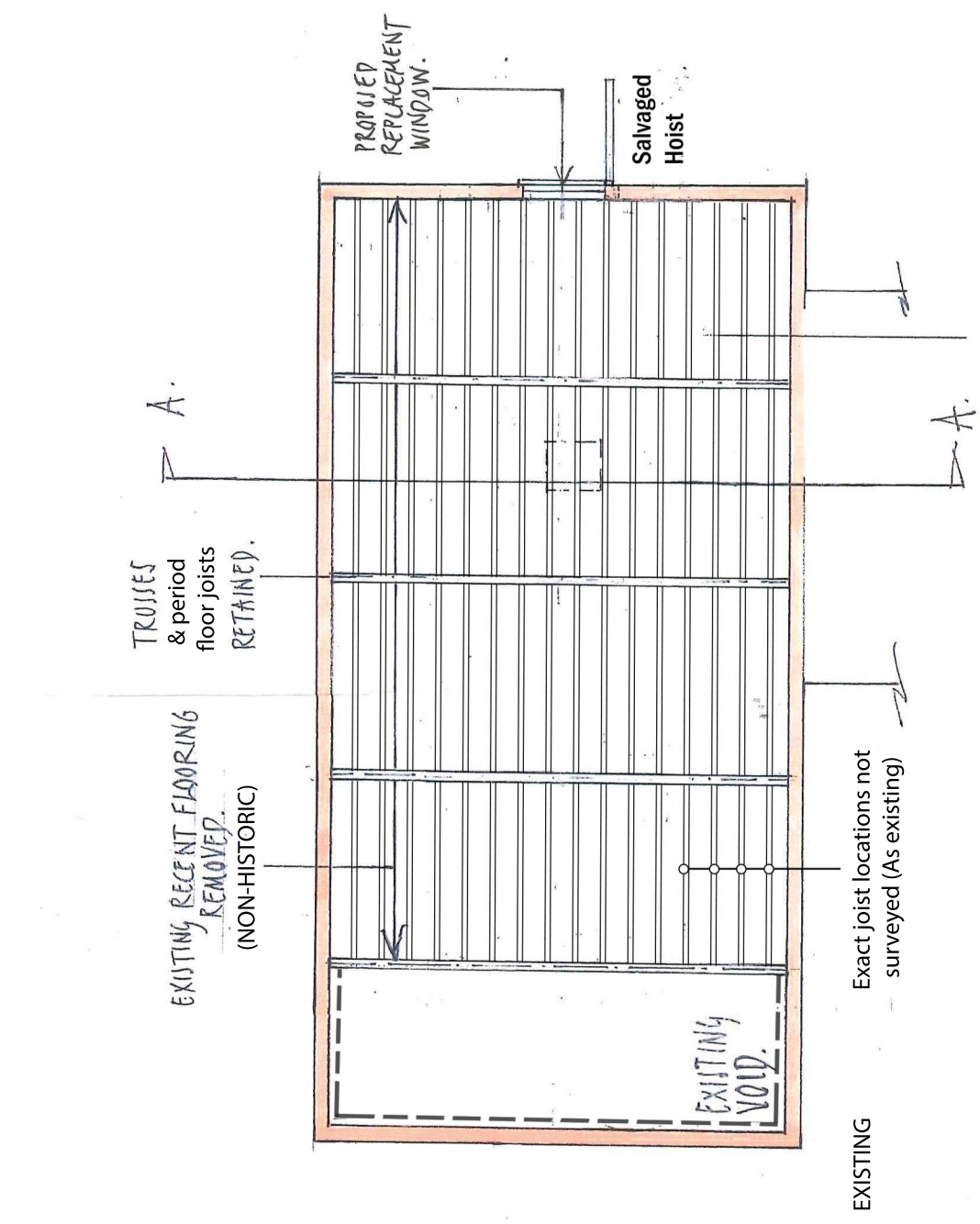

ROOF LEVEL

Rev A - Planning Application 19/03/20

DWG. NO. 18/3158/2028

PROPOSED ALTERATIONS TO APPLISHAW BARN, APPLISHAW, AND OVER ROOF/FIRST FLOOR PLAN. SCALE: 1:100 @ A3 © K.R.P. MAR 19